

VER.	AMENDMENT	AUTHORISED BY	DATE
2	FINAL SURVEY SHEET (ALSO SHOWING ADDITIONAL AND NON STANDARD MARKING) LODGED, BEING SHEET 4	ABC	

LIMITED IN DEPTH TO 60.96 METRES AS TO SWAN LOT 5167 ONLY

TYPE . . . . . FREEHOLD	
PURPOSE . . . . . SUBDIVISION	
PLAN OF	
LOTS 129,130,136-146 incl, 148-160 incl,171-177 incl, 180-182 incl,1021,1022, ROADS & RESTRICTIVE COVENANT	
DISTRICT SWAN & PERTHSHIRE TOWNSITE	SSA YES
FILE	FORMER TENURE
LOCAL AUTHORITY CITY OF STIRLING	SEE TABLE
LOCALITY STIRLING	
INDEX ON BG34(2) 10.32 BG34(2) 11.32,11.33	FIELD BOOK 79688,79689

SCALE 1 : 1000 @ A2

ALL DISTANCES ARE IN METRES

SURVEY FIRM

SURVEYOR'S CERTIFICATE - REG 64	
<p>hereby certify that this plan is accurate and the correct representation of the (a) survey and/or (b) calculations from measurements, (delete if applicable) undertaken for the purpose of this plan and that it complies with the relevant written laws in relation to which it is lodged.</p> <p>Licensed Surveyor Date</p>	<p>hereby certify that this plan is accurate and the correct and acceptable representation of the survey and/or calculations from measurements, (delete if applicable) undertaken for the purpose of this plan and that it complies with the relevant written laws in relation to which it is lodged.</p> <p>Licensed Surveyor Date</p>

INTERESTS AND NOTIFICATIONS

SUBJECT	PURPOSE	STATUTORY REFERENCE	ORIGIN	LAND BURDENED	BENEFIT TO	COMMENTS
ON SHEET 2	EASEMENT		DOC H745240	LOT 1022	SEE DOCUMENT	
SHEET 3	RESTRICTIVE COVENANT	SEC 136D OF THE T.L.A.	THIS PLAN DOC	LOTS 129,130, 136-146, 148-160, 171-177 & 180-182	LOTS 129,130, 136-146, 148-160, 171-177 & 180-182	EXPIRING ON 01-01-2020
SHEET 3	NOTIFICATION	SEC 70A OF THE T.L.A.	DOC	LOTS 129,130, 136-146, 148-160, 171-177 & 180-182	WATER CORPORATION	SPECIFIED ARFA RATING

**SPECIAL SURVEY AREA SUBDIVISION**

LOT	FORMER TENURE	ON PLAN/DIA	TITLE
129, 130, 136-138, 143-146, 152, 153, & 171-177	PT LOT 1017	DP 34316	2528-597
139, 142, 148, 151, 154 & 156-158	PT LOT 1017 PT LOT 1015	DP 34316 DP 31696	2528-597 2221-874
140, 141, 149, 150, 155 & 1021	PT LOT 1015	DP 31696	2221-874
159 & 160	PT LOT 1014 PT LOT 1015 PT LOT 1017 PT LOT 14659	DP 31696 DP 31696 DP 34316 DP 33782	2221-873 2221-874 2528-597
180-182, & 1022	PT LOT 1017 PT LOT 14659	DP 34316 DP 33782	2528-597

LOGGED	TYPE OF VALIDATION	APPROVED BY
DATE	FULL AUDIT LEGAL COMPONENT	WESTERN AUSTRALIAN PLANNING COMMISSION
FEE PAID	DDCKPT CERTIFIED CORRECT	FILE 118977
ASSES No.	I.S.C. F.S.C.	Delegated Under S.16 P & D Act 2005
		DATE

SUBJECT TO

IN ORDER FOR DEALINGS

FOR INSPECTOR OF PLANS & SURVEYS/ AUTHORISED LAND OFFICER	DATE
APPROVED	REG.26A(1)(4)
INSPECTOR OF PLANS & SURVEYS/ AUTHORISED LAND OFFICER	DATE



DEPOSITED PLAN

**EXAMPLE 25.1**

SHEET 1 OF 4

VERSION.....2.....

NOTE. ALL MEASUREMENTS ARE ORIGINAL UNLESS OTHERWISE SHOWN

REG.26A - FINAL MARKING DEFERRED

(APPROVAL ID D108-03; DLI FILE C2593-1994-04R0)

FOR HEADING SEE SHEET 1  
 FOR INTERESTS AND NOTIFICATIONS SEE SHEET 1

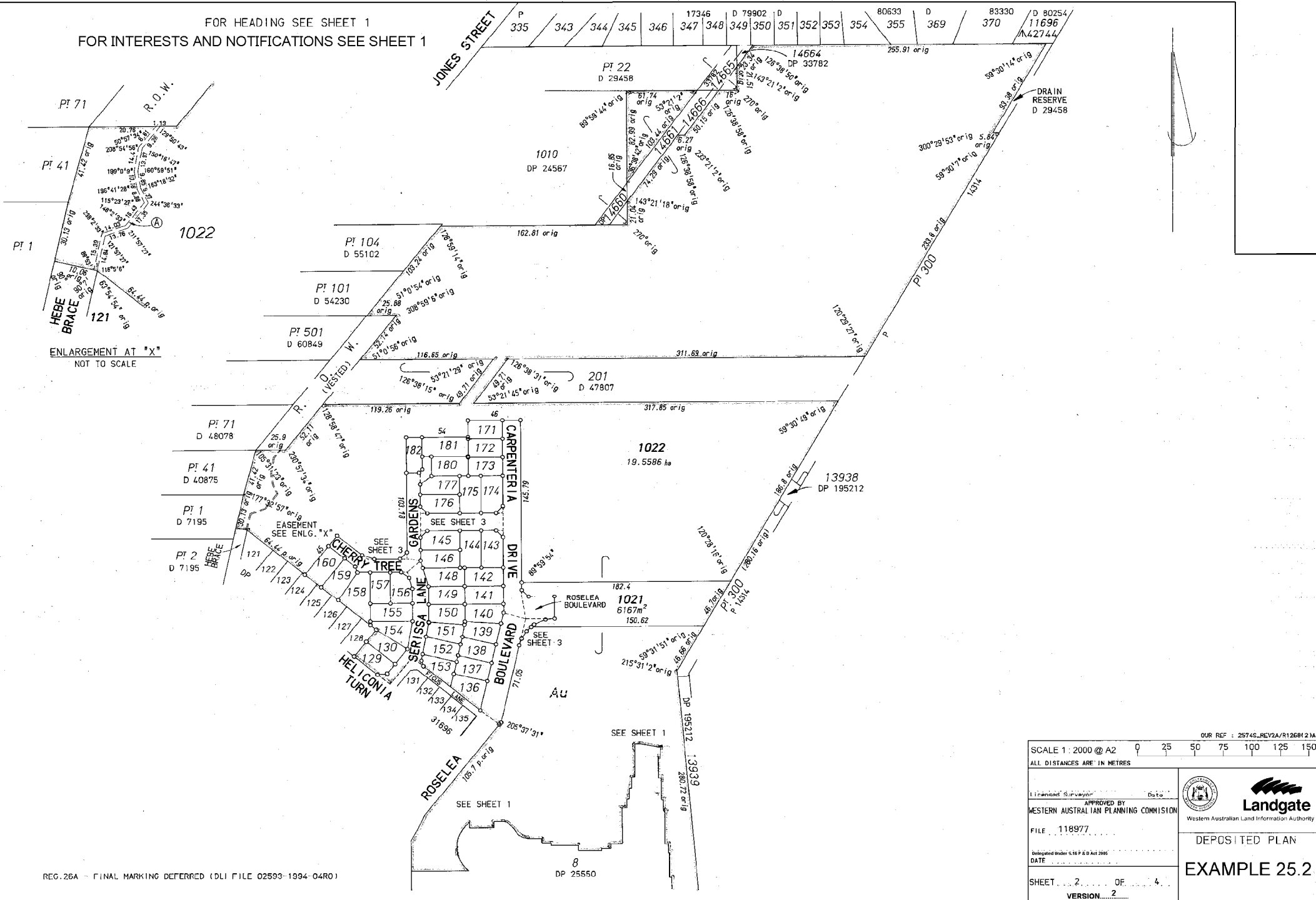

ENLARGEMENT AT "X"  
 NOT TO SCALE

REG. 26A - FINAL MARKING DEFERRED (DLI FILE 02593-1994-04R0)

OUR REF : 25745\_REV2A/R1268(2)A  
 SCALE 1: 2000 @ A2  
 ALL DISTANCES ARE IN METRES

Licensed Surveyor	Date	 <b>Landgate</b> Western Australian Land Information Authority
APPROVED BY WESTERN AUSTRALIAN PLANNING COMMISSION		
FILE 118977	DEPOSITED PLAN	
Delegated under s.16P & 0 Act 2005		<b>EXAMPLE 25.2</b>
DATE		
SHEET 2 OF 4	VERSION 2	



